Life style series - **Suburban**

3 Bedroom - 122m²

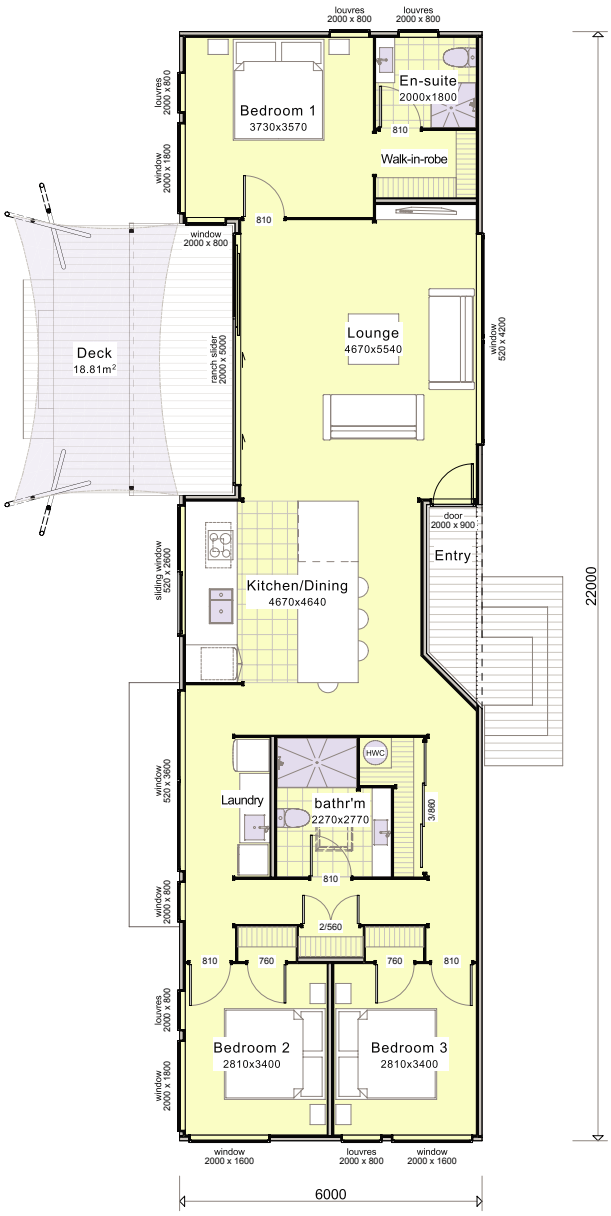

© Copyright Frontier Solid Wood Homes Limited 2015

Features:

- Durable solid wood interior
- Ply and batten cladding
- Open plan living
- Raked ceilings throughout
- Indoor-outdoor flow
- Double glazed windows & doors

1x Lounge

3x Bedrooms

1x Bathroom

2x Toilets

1x Laundry room

1x Ensuite

1x Kitchen/dining

1x Walk in robe

TOUCHWOOD®

Naturally

Solid wood homes within your reach

www.touchwoodsolidwoodhomes.co.nz